VISIT…

LANZAROTE Caliente.COM

If Melancholy Were Music

transcribed by
Pierre Gringoire

The Art of the Piano

Fabrizio Paterlini

Andante assai

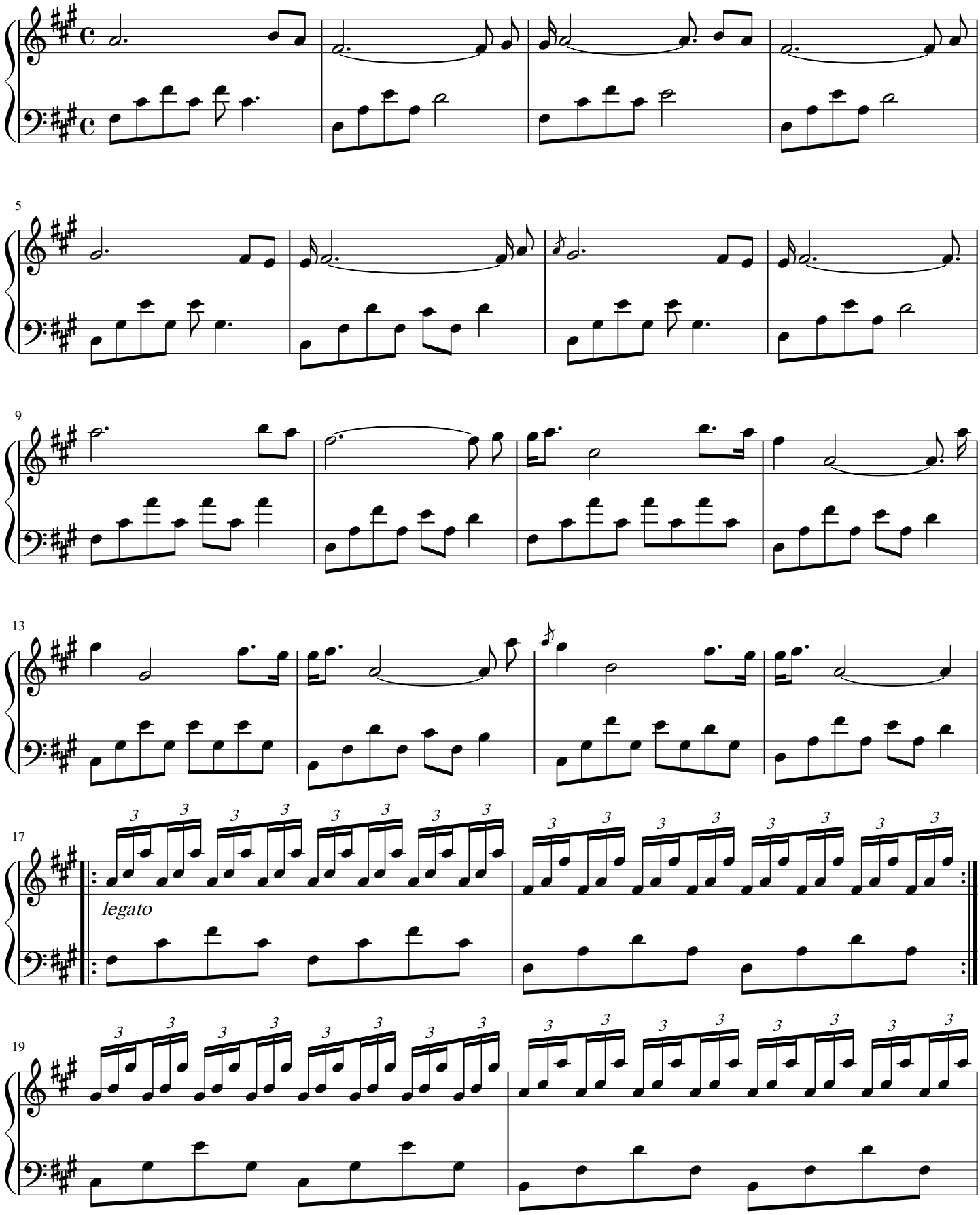

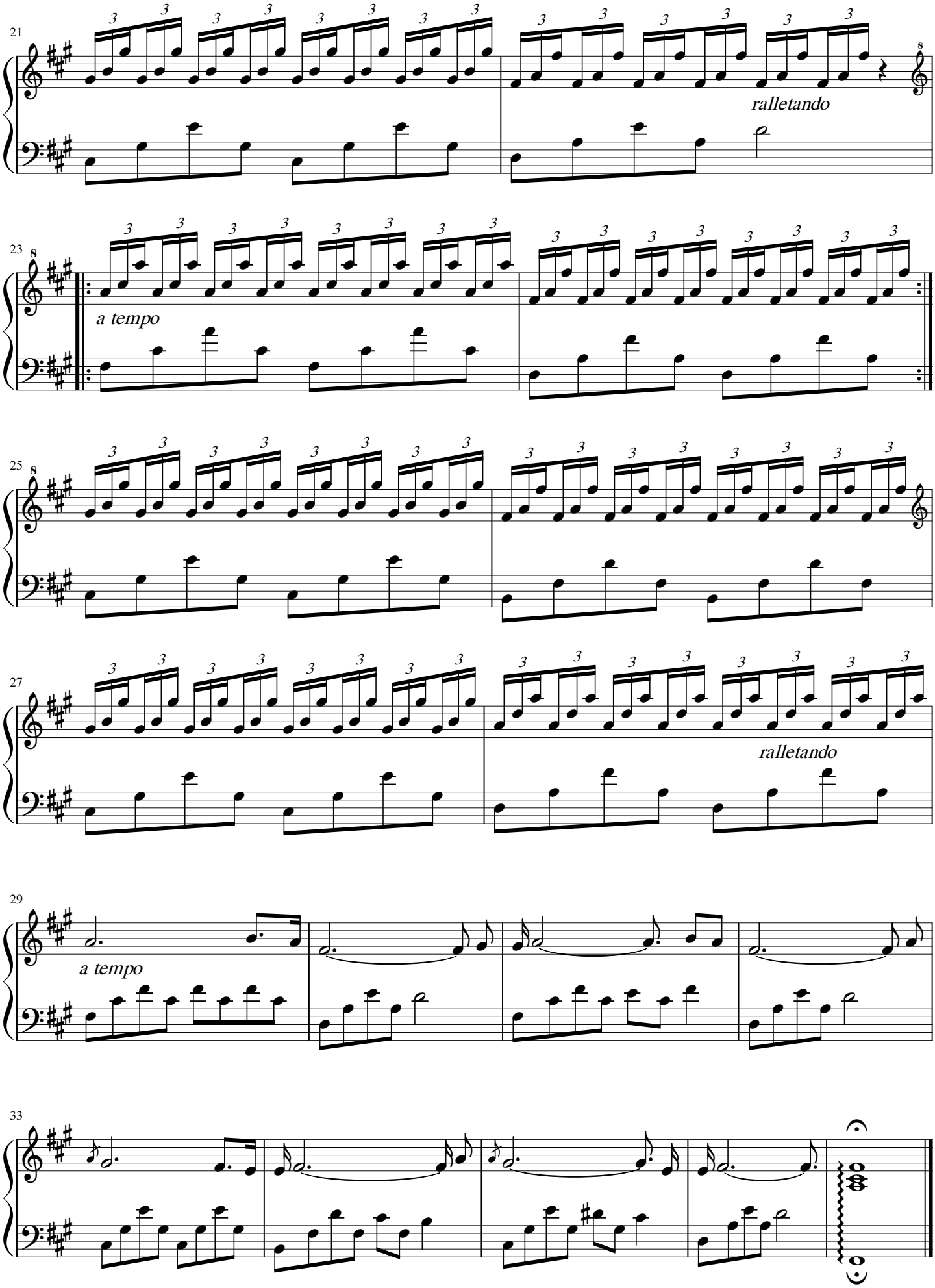
21
ralletando
23
a tempo
25
27
ralletando
29
a tempo
33